

# WELCOME

## Burghwallis Parish Council Public Consultation

19 November 2013

Email: [Burghwallisplan@gmail.com](mailto:Burghwallisplan@gmail.com) [www.burghwallis.org.uk](http://www.burghwallis.org.uk)

# Agenda

- What is the purpose of the Neighbourhood Plan?
- Introduce Working Group
- Why does it matter?
- What's the process?
- Community Engagement
- Issues and themes, thus far
- Where we are now and roadmap
- Your Questions

Email: [Burghwallisplan@gmail.com](mailto:Burghwallisplan@gmail.com) [www.burghwallis.org.uk](http://www.burghwallis.org.uk)





# What is the Purpose?

The plan is to give an opportunity to everyone who lives in Burghwallis or has a business based here to have a say in how the village develops...

What do you think ?



**Burghwallis Parish Council**

Email: [Burghwallisplan@gmail.com](mailto:Burghwallisplan@gmail.com) [www.burghwallis.org.uk](http://www.burghwallis.org.uk)



# The Working Group

Next Meeting -  
26 Nov



- Councillor - Kath Walters
- Councillor - Jill Laming
- Councillor - Dave Etchell
- Councillor - Brenda Grimes
- Alistair Owens (Secretary)
- Adrian Sowden (Chair)

## **Planning Aid England:**

Mike Dando, Megan Wilmot,  
Linda Trollope and Simon Sharp



**Burghwallis Parish Council**

Email: [Burghwallisplan@gmail.com](mailto:Burghwallisplan@gmail.com) [www.burghwallis.org.uk](http://www.burghwallis.org.uk)



# Why does it Matter?

## Because it is Community-led:

- Framework for guiding future development and conservation of Burghwallis
- Proposals for improving the area or providing new facilities
- A Neighbourhood Plan will be part of the statutory development plan for the area, if successful at referendum



**Burghwallis Parish Council**

Email: [Burghwallisplan@gmail.com](mailto:Burghwallisplan@gmail.com) [www.burghwallis.org.uk](http://www.burghwallis.org.uk)



# What's the Process?

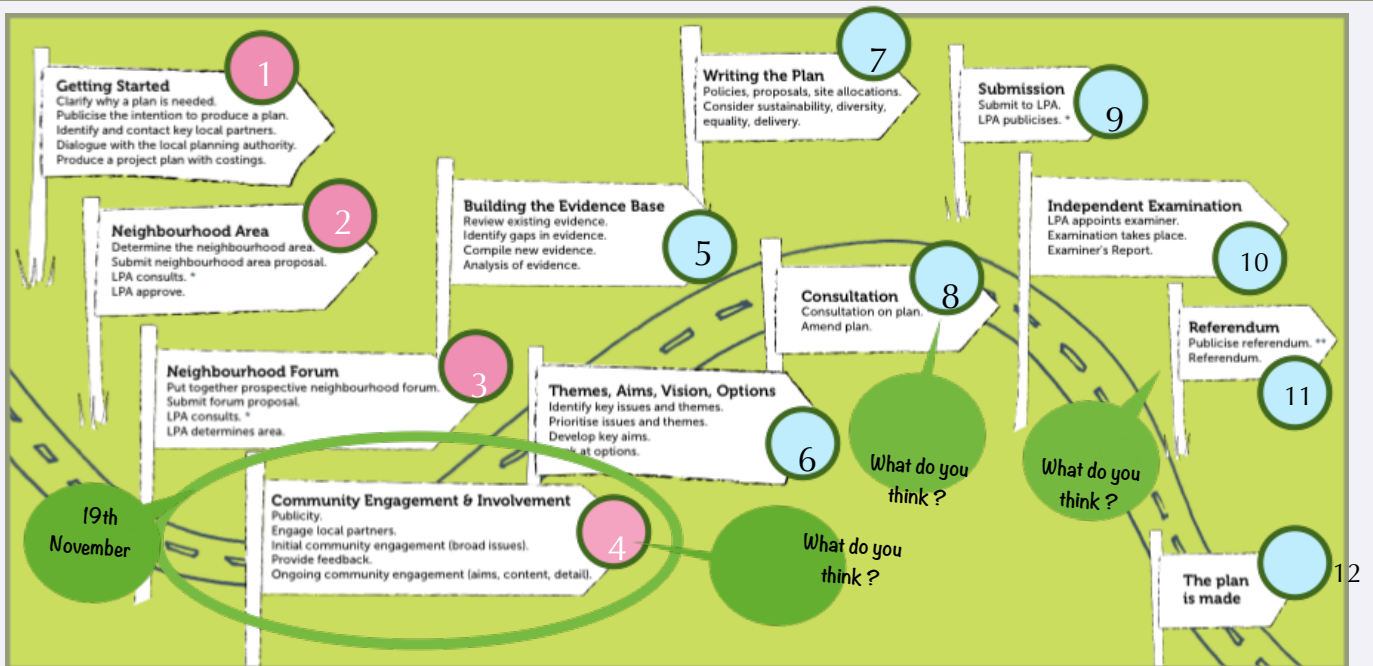

Burghwallis Parish Council

Email: [Burghwallisplan@gmail.com](mailto:Burghwallisplan@gmail.com) [www.burghwallis.org.uk](http://www.burghwallis.org.uk)



# Community Engagement

Stage 4..

- Publicise the proposal to produce Neighbourhood Plan ✓
- Analyse engagement to identify issues and themes
- Undertake on-going community engagement to support policy development
- Consult on the draft proposals

## Neighbourhood Planning Worksheet 4

### Community Engagement and Involvement

Effective community engagement and involvement is essential right from the beginning of the process. Good community engagement will create a well-informed plan and a sense of ownership. A failure to do so may increase the risk of an adverse outcome at the referendum stage.

Community involvement should be an on-going process of engagement and refinement rather than a stop-start series of exercises.

Important first steps are to make sure that the proposal to produce a Neighbourhood Plan is known about by as many people as possible and to identify those local partners who can support the plan-making process and help to get local people involved.

#### Tasks

- Publicise the proposal to produce a Neighbourhood Plan.
- Identify key local partners and stakeholders and develop working arrangements to gain their involvement and support.
- Formulate a programme of community engagement
- Carry out initial community engagement programme and analysis to identify issues and themes.
- Undertake on-going community engagement to support the development of policy and content of plan.
- Provide feedback at all stages.
- Consult on the draft plan.

#### Publicising the Proposed Neighbourhood Plan

Methods of publicising the intention to produce a plan include:

- press releases to local papers and local radio
- council newspapers
- local authority and other local newsletters
- social media such as Facebook, Linked-in and Twitter
- leaflets and flyers
- posters in local shops and public buildings
- publicity through local partners and their networks

The local planning authority should be able to provide support, especially through its own publications or by placing notices in libraries and other public buildings.



**Burghwallis Parish Council**

Email: [Burghwallisplan@gmail.com](mailto:Burghwallisplan@gmail.com) [www.burghwallis.org.uk](http://www.burghwallis.org.uk)





# Community Engagement, thus far...

## Initial Publicity

- Letter box drop to residents, local businesses, other stakeholders ✓
- Posters: The Burghwallis, Public Notice Board and The Post Office ✓
- Reminder letter box drop ✓
- Today's public meeting ✓



**Burghwallis Parish Council**

Email: [Burghwallisplan@gmail.com](mailto:Burghwallisplan@gmail.com) [www.burghwallis.org.uk](http://www.burghwallis.org.uk)

To all residents of Burghwallis, of all ages  
**Neighbourhood Plan**



### Your chance to have a say in the future of your village

A Parish Council working party is gathering ideas to input into a NEIGHBOURHOOD PLAN which will become part of the STATUTORY DEVELOPMENT PLAN for the Doncaster area.

We need you to tell us by November 18th:

- 1: The things you like best about Burghwallis?
- 2: The things you dislike about Burghwallis?
- 3: What in your opinion would improve Burghwallis most?

A neighbourhood plan will cover a wide range of topics.

We feel that some of the most important are Land Development, Provision of New Facilities, Social, Economic and Environmental issues, but we want to know what you think.

If you have a specific idea which you would like to pursue please e-mail to: [Burghwallisplan@gmail.com](mailto:Burghwallisplan@gmail.com)

Or return by post to:  
Dave Elchell  
Boscodon  
The Abbees Walk  
Burghwallis  
DN15 5UQ



### Public Meeting - 19 November 2013

The Burghwallis Pub, Scorchers Hills, Burghwallis

**PLEASE COME FORWARD TO HAVE YOUR SAY IN HOW YOUR VILLAGE DEVELOPS FOR YOU AND FOR FUTURE GENERATIONS**





# Letter Box Drop

## Distribution

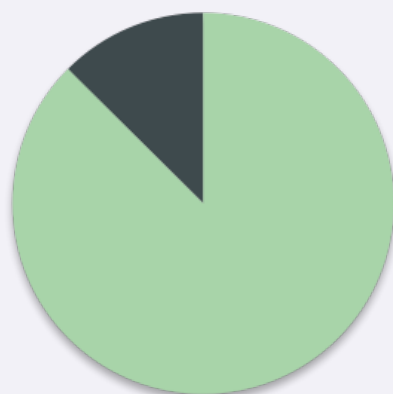

**263**

## Letters and Questionnaires

- Resident letters - (230 copies)
- Farmers/Landowners (4 copies)
- Business letters - (8 copies)
- Parochial letters - (8 copies)
- Utility letters - (5 copies)
- Playing Field Association - (1 copy)
- Historical Societies (3 copies)
- Ward Councillors (2 copies)
- Local MP - Ed Miliband (1 copy)
- Highways Agency - (1 copy)



**Burghwallis Parish Council**

Email: [Burghwallisplan@gmail.com](mailto:Burghwallisplan@gmail.com) [www.burghwallis.org.uk](http://www.burghwallis.org.uk)



# Letter Box Drop

## Response

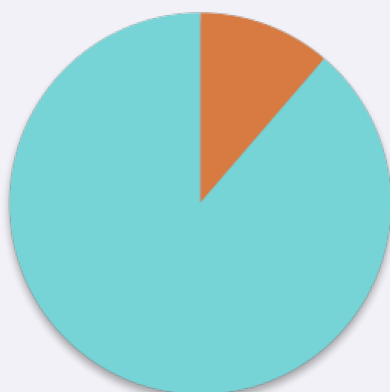

**Burghwallis Parish Council**

Email: [Burghwallisplan@gmail.com](mailto:Burghwallisplan@gmail.com) [www.burghwallis.org.uk](http://www.burghwallis.org.uk)

To all residents

**Neigh**

Your chance  
to shape the  
future of your  
neighbourhood

A Parish Council works  
NEIGHBOURHOOD PLANS  
STATUTORY DEVELOPMENT

We need you to tell us

- 1: The things you like
- 2: The things you dislike
- 3: What in your opinion

A neighbourhood plan will

We feel that some of the most  
important issues for the  
development, provision of  
and environmental issues, I  
think.

If you have a specific idea which you would like to pursue  
please e-mail to: [Burghwallisplan@gmail.com](mailto:Burghwallisplan@gmail.com)

Or return by post to: Dave Eichel  
Bosodon  
The Abbess Walk  
Burghwallis  
DN18 9JQ

Questionnaire  
closing date  
extended to  
**Friday 22 November**

**Public Meeting - 19 November 2013**

**The Burghwallis Pub, Scorchers Hills, Burghwallis**

**PLEASE COME FORWARD TO HAVE YOUR SAY IN HOW YOUR  
VILLAGE DEVELOPS FOR YOU AND FOR FUTURE GENERATIONS**



# What is liked about Burghwallis



- The present character of the village:
  - Rural
  - Quiet
  - Open Aspect
  - The brook, trees and hedgerows
  - Stone build
  - Bridle path 'Green Corridor'
  - Children's park and playing field
  - Village pub
- Community spirit:
  - Friendly people
  - Litter picking



**Burghwallis Parish Council**

Email: [Burghwallisplan@gmail.com](mailto:Burghwallisplan@gmail.com) [www.burghwallis.org.uk](http://www.burghwallis.org.uk)



# What is disliked about Burghwallis



- Environmental:
  - Litter
  - Fly-tipping
  - Speeding traffic
  - Noise from The Burghwallis at weekends
  - Poor lighting
  - Poor maintenance of hedgerows
  - Drainage
  - Road debris and maintenance
- Community:
  - Lack of amenities - Shop, Post Office



Burghwallis Parish Council

Email: [Burghwallisplan@gmail.com](mailto:Burghwallisplan@gmail.com) [www.burghwallis.org.uk](http://www.burghwallis.org.uk)



# Community Aspirations

This is what we think...



- Address litter and fly-tipping
- Address Speeding driving
- Replace gates at the former Anne family residence
- Install bird boxes
- Maintenance of footpaths and hedgerows
- Flower displays / replanting hedgerows
- We need a village store
- Make more use of church and pub
- We need more street lighting
- We need better broadband
- Weekly, senior citizens mini bus



**Burghwallis Parish Council**

Email: [Burghwallisplan@gmail.com](mailto:Burghwallisplan@gmail.com) [www.burghwallis.org.uk](http://www.burghwallis.org.uk)



# Where we are now

## Community Engagement and Involvement

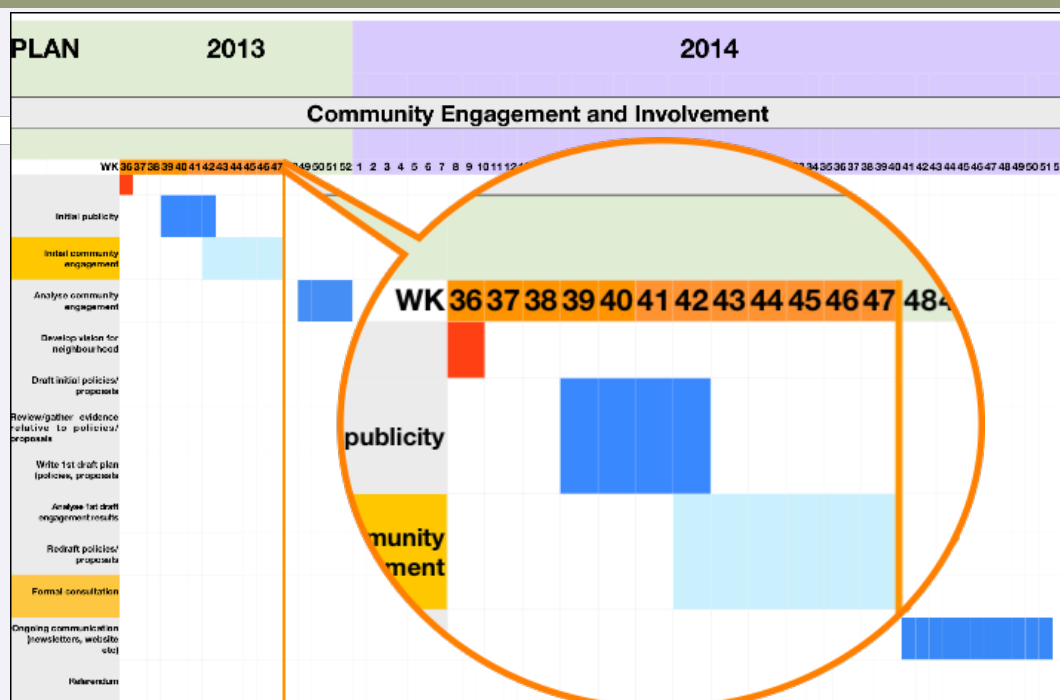

**Burghwallis Parish Council**

Email: [Burghwallisplan@gmail.com](mailto:Burghwallisplan@gmail.com) [www.burghwallis.org.uk](http://www.burghwallis.org.uk)



# Road Map

## Community Engagement and Involvement



<b>Initial publicity</b>	<b>WK42 - 2013</b>
<b>Initial community engagement</b>	<b>WK47 - 2013</b>
<b>Analyse community engagement</b>	<b>WK52 - 2013</b>
<b>Develop vision for neighbourhood</b>	<b>WK05 - 2014</b>
<b>Draft initial policies/proposals</b>	<b>WK10 - 2014</b>
<b>Review/gather evidence relative to policies/proposals</b>	<b>WK11 - 2014</b>
<b>Write 1st draft plan (policies, proposals)</b>	<b>WK16 - 2014</b>
<b>Analyse 1st draft engagement results</b>	<b>WK21 - 2014</b>
<b>Redraft policies/proposals</b>	<b>WK26 - 2014</b>
<b>Formal consultation / Independent Examination</b>	<b>WK40 - 2014</b>
<b>Ongoing communication (newsletters, website etc)</b>	<b>WK41 - 2014</b>
<b>Referendum</b>	<b>WK?? - 2014</b>



**Burghwallis Parish Council**

Email: [Burghwallisplan@gmail.com](mailto:Burghwallisplan@gmail.com) [www.burghwallis.org.uk](http://www.burghwallis.org.uk)





# Your Questions



- Neighbourhood Plan?
- The Parish Council?
- Community Events?
- Community Initiatives?



**Burghwallis Parish Council**

Email: [Burghwallisplan@gmail.com](mailto:Burghwallisplan@gmail.com) [www.burghwallis.org.uk](http://www.burghwallis.org.uk)

Thank you for your attention



Email: [Burghwallisplan@gmail.com](mailto:Burghwallisplan@gmail.com) [www.burghwallis.org.uk](http://www.burghwallis.org.uk)